

# 2025 Johnston County 4-H Market Goat Record Book

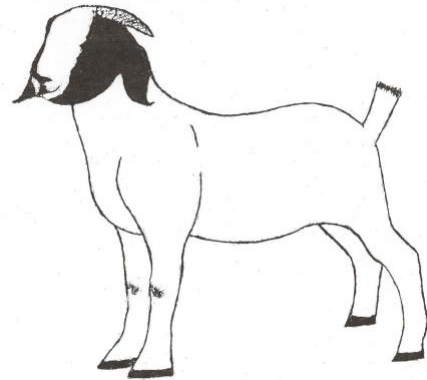

Name: \_\_\_\_\_ Birth Date: \_\_\_\_\_

Address: \_\_\_\_\_

Town: \_\_\_\_\_ Zip: \_\_\_\_\_ Grade in School: \_\_\_\_\_

Parents'/ Guardians' Names: \_\_\_\_\_

4H Member: \_\_\_\_\_ Club Name: \_\_\_\_\_

FFA Member: \_\_\_\_\_ School Name: \_\_\_\_\_

Leader's Signature: \_\_\_\_\_

Agent's Signature: \_\_\_\_\_

This record is required for participants in the Johnston County 4-H Market Goat project. This record must be completed and submitted at the conclusion of the Youth Livestock Show & Sale.

## References:

4-H Meat Goat Guide, (Project Book)

All publications are available at the Johnston County Cooperative Extension Center



Employment and program opportunities are offered to all people regardless of race, color, national origin, sex, age, or disability. North Carolina State University, North Carolina A&T State University, U.S. Department of Agriculture, and local governments cooperating.

## Goat Knowledge (All answers can be found in the project book)

1. When selecting a goat what does structural correctness mean? \_\_\_\_\_
2. What minerals are needed for proper goat growth and development? \_\_\_\_\_
3. What disease causes weight loss and inefficiency in goats? \_\_\_\_\_
4. True or False? Exercise is good for you and your goat. \_\_\_\_\_
5. True or False? It is a good idea to wear a hat into the show ring. \_\_\_\_\_
6. Name a goat body part. (Different than last year) \_\_\_\_\_

## Feed & Hay Record

Feed Type	% Protein	Pounds	Cost
<i>Home mix, purchased, etc.</i>	<i>18%, 16%, 14%, etc.</i>	<i>200 lbs</i>	<i>\$48.00</i>
		<b>Total Weight</b>	<b>Total Cost</b>

## Time with your Project

You may wish to estimate hours per day or week to create a total for each item.

Hours Spent General Care (Feeding/Watering)	
Hours spent working with project (Walking. Setting Up, etc.)	
Hours spent preparing for show (Clipping, Washing, Fitting)	
Hours spent on other tasks	
Total hours spent with project	

## Goat Record

Tag #	Date purchased	Breeder	Weight	Cost
			<b>Total</b>	

## Misc. Expenses

Item	Cost
Minerals, Salt, Other Feeds not listed in Feed & Hay Record	
Veterinary- Vaccines, Dewormer, Vet Visit	
Entry fees, Trucking Costs, Show Supplies	
<b>Total</b>	

## Final Record

1. Date Project Started					
2. Date Project Ended					
3. Final Weight	Tag #	Weight	Tag #	Weight	Total (Both Goats)
4. Starting Weight					Total
5. Weight Gain (3-4)					Total
6. Number of days on feed (2-1)					
7. Average Daily Gain (Divide 5 by 6)	ADG		ADG	Total ADG	
8. Total Pounds of Feed (Divide in half if 2 goats)	Lbs		Lbs	Total	
9. Feed per lb. of gain (FE) (Divide 8 by 5)	FE		FE	Average	
10. Cost of Goats (from table on page 2)	Cost		Cost	Total	
11. Cost of Feed (Divide in half if 2 goats)			Total		
12. Cost of misc. (from table above)			Total		
13. Total Costs (10+11+12)			Total		
14a. Packer Price for first goat (\$0 if not sold to packer)					
14b. Packer Price for second goat (\$0 if not sold to packer)					
14c. Sponsor Price received in sale					
15. Total goat income (14a+14b+14c)					
16. Profit or loss (15 – 13)					
Placing of Goat	Tag #	Placing	Tag #	Placing	

## Project Evaluation

Animals Shown Check all that apply	Steer	Heifer	Mkt Hog	Mkt Lamb	Mkt Goat	Yrs. In Show

For each question below, place a check mark for your best answer.

	On my own	With my parent's help	My parents did this
I fed my animal			
I trained my animal			
I wrote letters to my buyers			

	Yes	No
I helped with the livestock fundraiser (Festival Supper in November)		
I am in a 4-H club		
If yes, my club had one or more programs on livestock		
If yes, I presented a program about livestock to the club		
If no, I want to be in a 4-H club		
If no, my parents want to be 4-H leaders		
I participated in the judging contest at the show		
I participate in out-of-county shows (State Fair, Circuit, etc.)		

## Story

Write a story about your project. Include any unusual event, any learning experience and what you would like to achieve with your livestock project. Include what you want to learn next year. Attach additional sheets, if necessary.