

Johnston County 4-H Market Goat Revised Record Book 2020

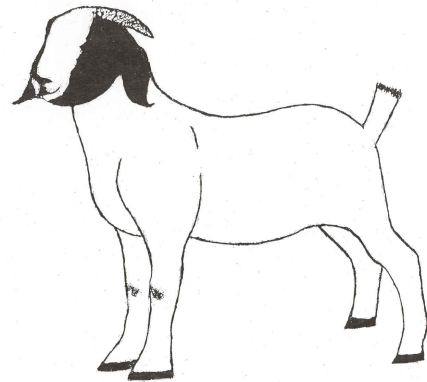

Name: _____ Birth Date: _____

Address: _____

Town: _____ Zip: _____ Grade in School: _____

Parents'/ Guardians' Names: _____

4H Member: _____ Club Name: _____

FFA Member: _____ School Name: _____

Leader's Signature: _____

Agent's Signature: _____

This record is required for participants in the Johnston County 4-H Market Goat project. This record must be completed and submitted at the conclusion of the Youth Livestock Show & Sale.

References:

4-H Meat Goat Guide, (Project Book)

All publications are available at the Johnston County Cooperative Extension Center



Employment and program opportunities are offered to all people regardless of race, color, national origin, sex, age, or disability. North Carolina State University, North Carolina A&T State University, U.S. Department of Agriculture, and local governments cooperating.

Project Record

I purchased my animal(s) from(breeder) _____ on (date) _____.
 It (they) weighed (tag or id # & weight) _____. I began feeding it (them)
 on (date) _____ and tagging took place (date) _____. I weighed it (them) several more
 times and the weights were (tag, date & weight) _____.

Deworming took place (date) _____ using (product) _____. The
 dewormer has a withdrawal time of _____. My animal became sick (yes or no) and
 was treated with (date & product) _____. This product has a withdrawal time
 of _____. I trimmed my animal(s) hooves on (date.) _____.

Did you show your goat at any early shows Yes/No If yes, placing was _____
 Did you participate in the Virtual Livestock Show? Yes/No If yes, results: _____

Goat Knowledge (All answers can be found in the project book)

1. When selecting a goat what does structural correctness mean? _____
2. What minerals are needed for proper goat growth and development? _____
3. What disease causes weight loss and inefficiency in goats? _____
4. True or False? Exercise is good for you and your goat. _____
5. True or False? It is a good idea to wear a hat into the show ring. _____
6. Name a goat body part. (Different from last year) _____

Feed & Hay Record

Feed Type	% Protein	Pounds	Cost
<i>Home mix, purchased, etc.</i>	<i>18%, 16%, 14%, etc.</i>	<i>200 lbs</i>	<i>\$48.00</i>
		Total Weight	Total Cost

Goat Record

Date	Goat Number	Weight	Cost
		Total	

Misc. Expenses (List) Attach additional sheets if needed
(Veterinary Costs, Medications, Pen Materials, Fencing Materials, Etc.)

Item	Cost
Total	

Final Record

1. Date Project Started					
2. Date Project Ended					
3. Final Weight	Tag #	Weight	Tag #	Weight	Total (Both Goats)
4. Starting Weight					Total
5. Weight Gain (3-4)					Total
6. Number of days on feed (2-1)					
7. Average Daily Gain (Divide 5 by 6)		ADG		ADG	Total ADG
8. Total Pounds of Feed (Divide in half if 2 goats)		Lbs		Lbs	Total
9. Feed per lb. of gain (FE) (Divide 8 by 5)		FE		FE	Average
10. Cost of Goats (from table on page 2)		Cost		Cost	Total
11. Cost of Feed (Divide in half if 2 goats)					Total
12. Cost of misc. (from table above)					Total
13. Total Costs (10+11+12)					Total
14a. Packer Price for first goat (if sold)					
14b. Packer Price for second goat (if sold)					
14c. Sponsor Price received from supporters					
15. Total goat income (14a+14b+14c)					
16. Profit or loss (15 – 13)					

Project Evaluation

Animals Shown	Steer	Heifer	Mkt Hog	Mkt Lamb	Mkt Goat	Yrs. In Show
Check all that apply						

For each question below, place a check mark for your best answer.

	On my own	With my parent's help	My parents did this
I fed my animal			
I trained my animal			
I wrote letters to my buyers			

	Yes	No
I helped with youth livestock fundraisers (Festival Meal and Silent Auction)		
I am in a 4-H club		
If yes, my club had one or more programs on livestock		
If yes, I presented a program about livestock to the club		
If no, I want to be in a 4-H club		
If no, my parents want to be 4-H leaders		
I participate in out-of-county shows (State Fair, Circuit, etc.)		

Story

Write a story about your project. Include any unusual event, any learning experience and what you would like to achieve with your livestock project. Include what you want to learn next year. Attach additional sheets, if necessary.